Lily - Alan Walker

Arranged by Manesh K

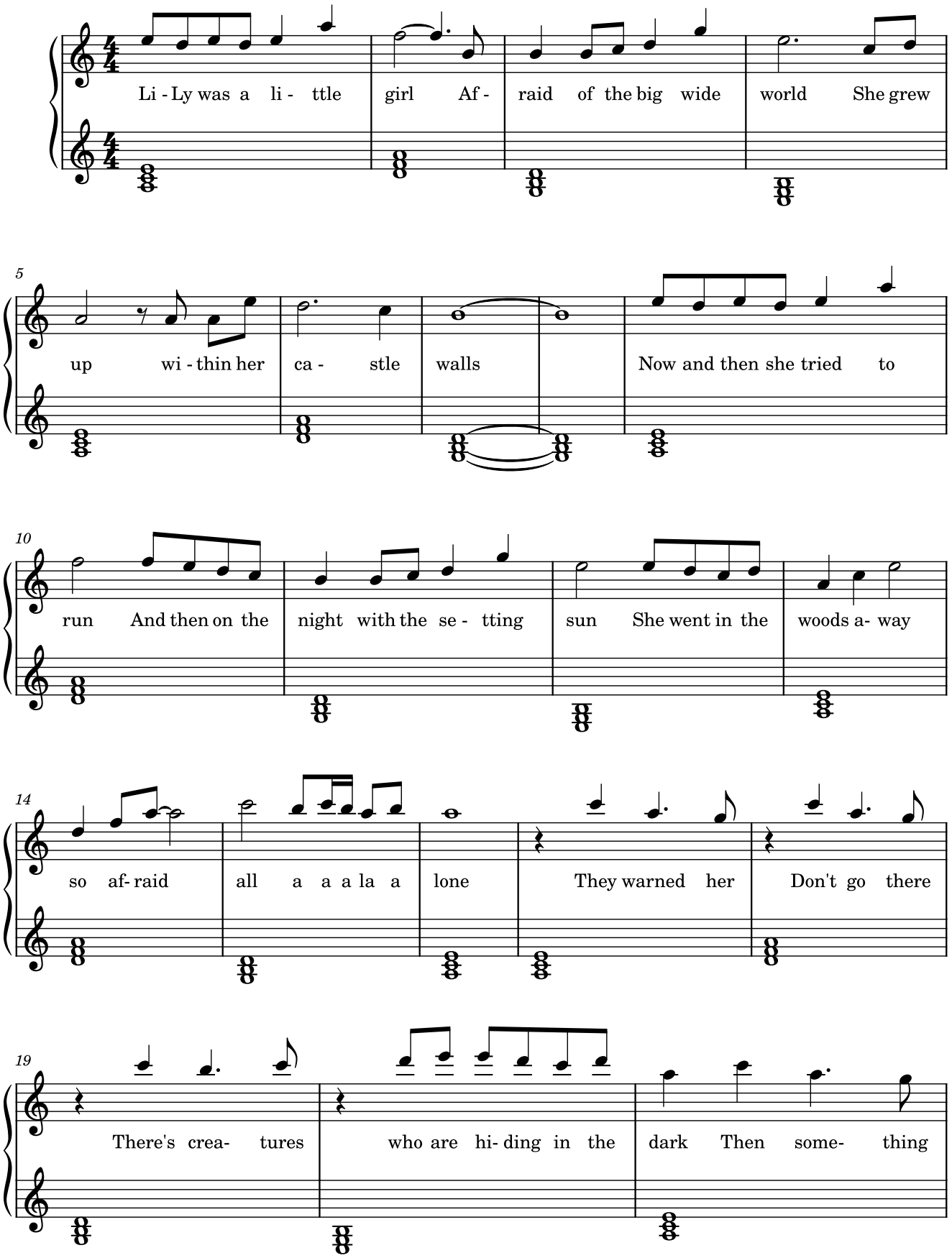

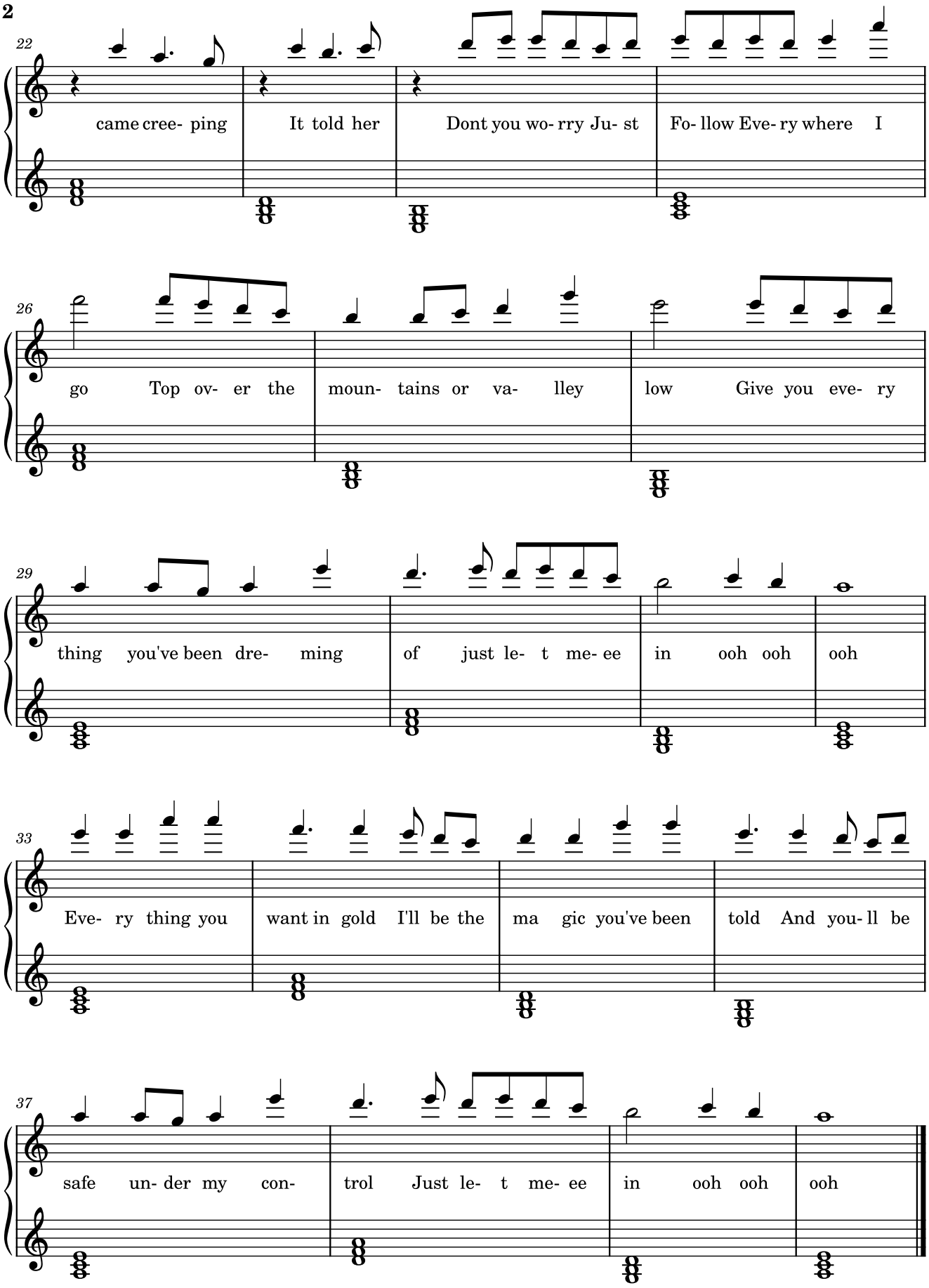
22
came cree- ping
It told her
Dont you wo- rry Ju- st
Fo- llow Eve- ry where I
26
go Top ov- er the
moun- tains or va- lley
low Give you eve- ry
29
thing you've been dre- ming
of just le- t me- ee
in ooh ooh ooh
33
Eve- ry thing you
want in gold I'll be the
ma gic you've been
told And you- ll be
37
safe un- der my con-
trol Just le- t me- ee
in ooh ooh ooh